

Survey For
DENNY MADDOX

Known as lot 149 of Sargent Crane
and Bements Addition to the Village
of Edgerton, Ohio.

September 14, 1981

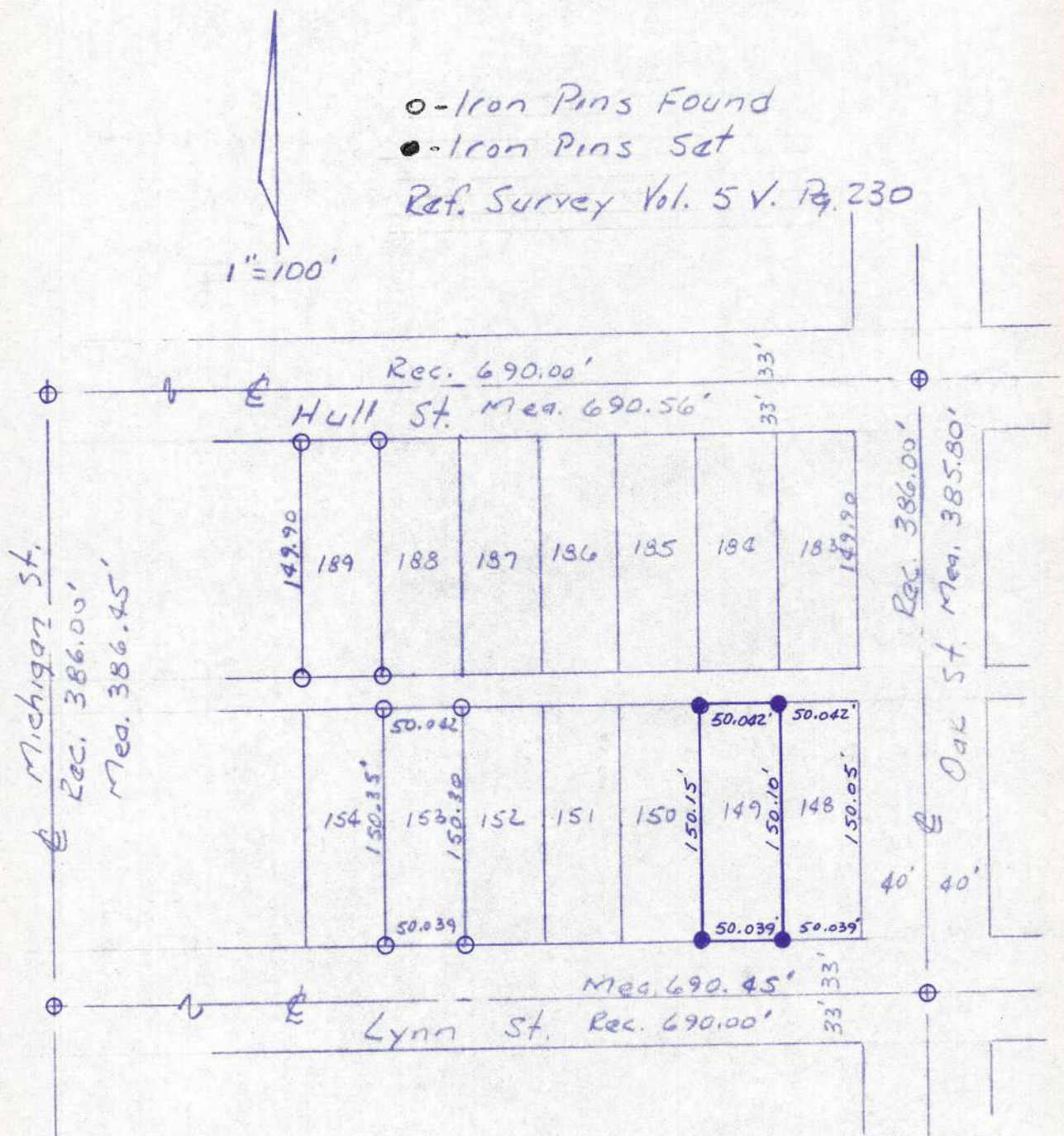

I

I hereby certify that this plat represents a survey made by me and that it is correct to the best of my knowledge and belief. All dimensions are shown in feet and decimal parts thereof.

Walter Schelling
Walter Schelling
Registered Surveyor #5570

A copy of this plat is recorded in volume 5V, page 272 of the Williams County Survey Records.